

# Shanghai, China

“showpiece of China’s booming economy”

Sunday, March 13, 2022 9 am --

Monday, March 14, 2022 6 pm



Wusongkou

- \* Located in Paotaiwan Bay
- \* 24 km from center city
- \* Taxi & shuttle service available

Waigaoqiao :

- \* Container port 15 miles east



Shanghai International  
Cruise Terminal

- \* Ships no larger than 87,000 tons (Ms. Zaandam: 67,396)
- \* Near downtown area on the east end of the Bund



41 - 54° F

11 clear days 3.55" of rain



# Shanghai, China Tourist Information Transportation



**Uber is no longer available**  
**Ride hailing app: Didi Chuxing**



**Cheap and plentiful**  
**Taxis are color coded by company; avoid red independent drivers**  
**Little or no English spoken**  
**make sure meter is on and you get a receipt**  
**Most accept major credit cards...check**



**Biggest in world by route length.....18 lines**  
**Destinations are in English & Chinese**  
**Day pass available at counters in stations**  
**You Tube videos to explain ticket purchase**



Explore Shanghai  
Shanghai Metro map  
★★★★★ 994



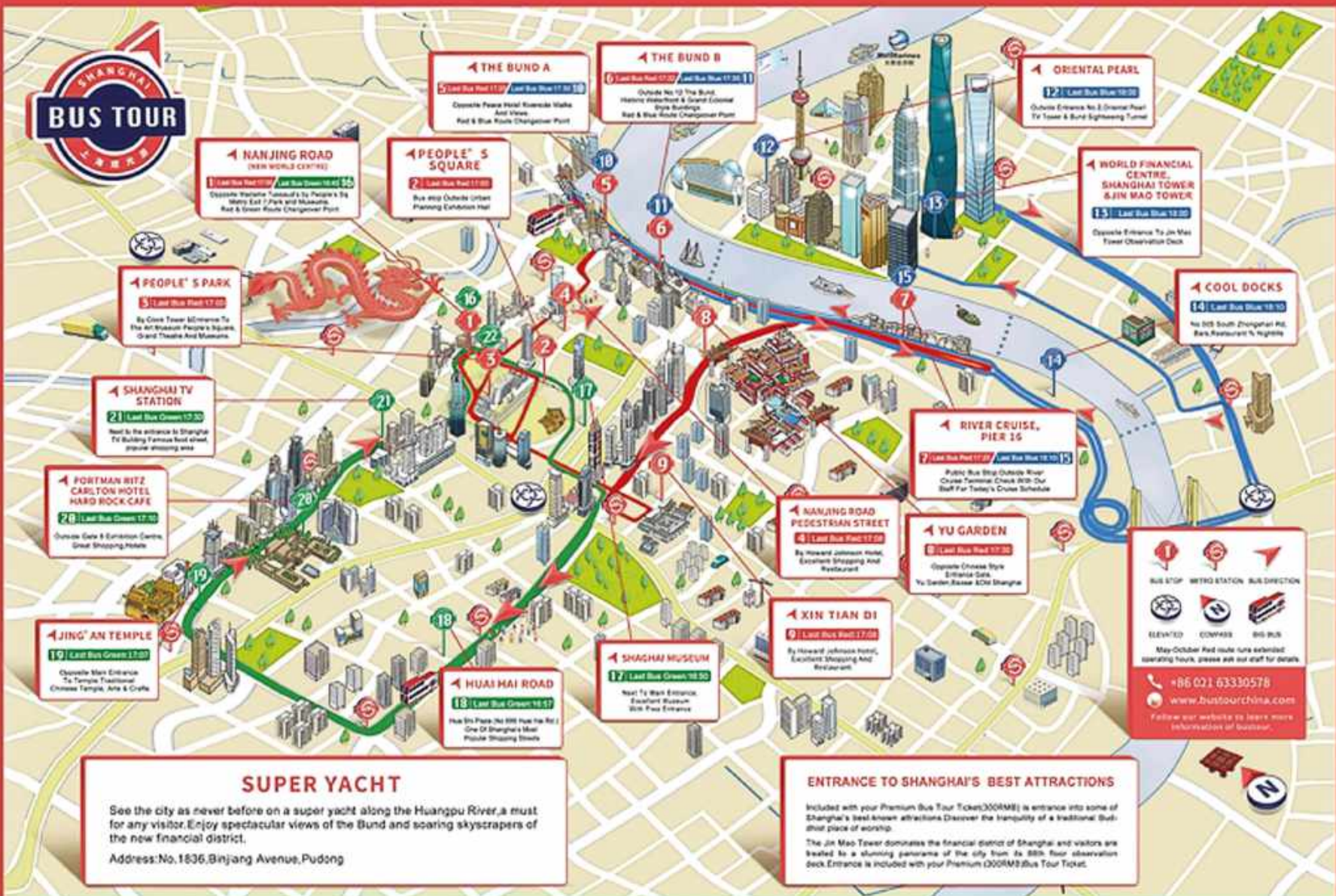

**SUPER YACHT**

See the city as never before on a super yacht along the Huangpu River, a must for any visitor. Enjoy spectacular views of the Bund and soaring skyscrapers of the new financial district.

Address: No. 1836, Binjiang Avenue, Pudong

**ENTRANCE TO SHANGHAI'S BEST ATTRACTIONS**

Included with your Premium Bus Tour Ticket (300RMB) is entrance into some of Shanghai's best known attractions. Discover the tranquility of a traditional Buddhist place of worship.

The Jin Mao Tower dominates the financial district of Shanghai, and visitors are treated to a stunning panorama of the city from its 88th floor observation deck. Entrance is included with your Premium 300RMB Bus Tour Ticket.

BUS STOP
 METRO STATION
 BUS DIRECTION

ELEVATED
 CONPASS
 BIG BUS

May-October Red route runs extended operating hours, please ask our staff for details.

+86 021 63330578  
[www.bustourchina.com](http://www.bustourchina.com)  
 Follow our website to learn more information of bus tour.

# Shanghai City Sightseeing Bus Map (Click to Enlarge)



## Legend

- Line 1 (Puxi Line)
- Line 2 (Pudong Line)
- Line 3 (World Expo Special Line)
- Line 5 (Hongkou Line)
- Boarding Sites
- ⚓ Ferry Dock
- ✈ Airport



# Shanghai, China

## Tourist Information



Xlaolongbao (XLB) Steamed dumpling (usually pork) ginger-type  
vinegar for dipping  
Shenjianbau Fried version  
Ada cong you bing green onion pancake

In general, restaurants don't provide napkins & washrooms don't have soap or toilet paper.

Best restaurants found in French Concession & Jing'an District



Nanjing Road  
Prices aren't fixed in the markets  
Buyers Beware: All kinds of knockoff goods...clothing to electronics



Avoid bringing only big bills  
Carry toilet paper and hand sanitizer  
Avoid eating in cheap restaurants  
Don't drink water from a tap  
Don't eat or drink in the metro  
Don't buy tickets from street vendors  
Carry a mask if sensitive to pollution



# What to do in Shanghai ?



The Bund & Promenade

Historical Financial Center  
Buildings from the colonial past

\* Mile long stretch between the Huangpu River & the Bund

\* Across to the Pudong New Area:  
-- Ferry  
-- Sightseeing Tunnel



Yuyuan Gardens



- \* Traditional Chinese Garden
- \* Harmonic compositions in classic Ming style
- \* 6 areas
- \* Grand Rockery is the most renowned site here
- \* Attached bazaar
- \* Temporarily closed



HAL Tours through the Bund:  
Best of Shanghai  
Shanghai Old and New

HAL tours which include the gardens:  
Best of Shanghai  
Shanghai Delight

## 1 Oriental Pearl Tower

15 observatory level  
Revolving Restaurant  
Transparent Sky walking  
Various tickets  
Very Busy at night

## 2 World Financial Center

100th floor observation deck  
Restaurant  
Glass walkway

## 3 Jin Mao Tower

Observation Deck 88th floor  
Glass walkway

## 4 Shanghai Tower

Fastest elevator  
Highest observation deck



## Pudong New Area

HAL tours:

Best of Shanghai

Shanghai Old and New



# What to do in Shanghai ?

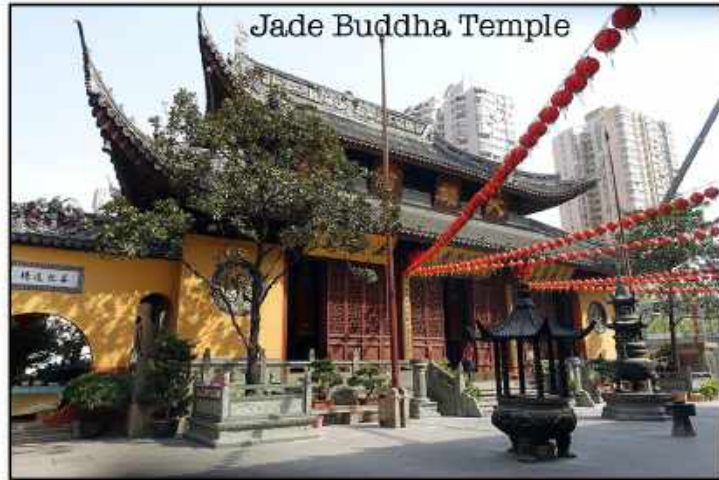

Jade Buddha Temple

- \* Active Temple built between 1911 & 1918
- \* Centerpiece is 1.8m high while jade Buddha
- \* Also a smaller reclining jade Buddha
- \* Other Buddhas throughout
- \* CNY 20 extra 10 to see statues

### HAL Tours:

Arts & Crafts of Shanghai  
Best of Shanghai

Shanghai Museum

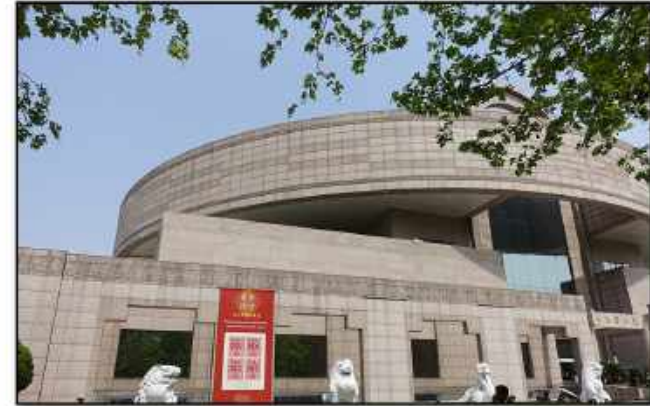

- \* Over 100,000 artifacts
- \* 5000 yrs of Chinese history
- \* 11 galleries, 3 exhibition halls
- \* Free; fee for some exhibits

### HAL Tour:

Shanghai Delight



People's Square & Park

### Other Museums:

- \* Shanghai History Museum
- \* Shanghai Natural History Museum (closed Mon.)
- \* Shanghai Art Palace
- \* Shanghai Urban Planning Museum
- \* Shanghai Propaganda Poster Art Center (closed Mon.)
- \* Shanghai Duolin Museum of Modern Art

### HAL Tours:

Shanghai Old & New

- \* Government Buildings
- \* Marriage Market
- \* English Corner

### Other Gardens:

- \* Jing'an Sculpture Park & Gardens
- \* Huangpu Park
- \* Fuxing Park





# What to do in Shanghai ?

## Other Attractions:

- \* Nanjing Road Shopping & Restaurants  
Dangdang Sightseeing Tram
- \* Ride on the Maglev (Maglev Train Ride & New Shanghai)
- \* French Concession  
Tianzifang St
- \* Old Shanghai (Fangbang Road)

## Out of Town:

- \* Suzhou (Scenic Suzhou)
- \* Hangzhou (High Speed Train & West Lake Cruise)
- \* Zhujiajiao (Zhujiajiao Watertown)

## Other HAL Tours:

- \* Amazing Shanghai Eats
- \* Arts & Crafts of Shanghai
- \* Chinese Acrobat Show



- \* Stroll the Bund
- \* Cruise the Huangpu River
- \* Acrobatic Show
- \* Walk along Nanjing Road
- \* View from Observation Deck
- \* Xintiandi for drinks

[travelchinaguide.com](http://travelchinaguide.com)  
[chinahighlights.com](http://chinahighlights.com)  
[shanghaihighlights.com](http://shanghaihighlights.com)