

TUESDAY, OCTOBER 18, 2016

Forecast:	Partly Sunny
Temperature:	26°C / 79°F
Sunrise/Sunset:	7:25am / 6:49pm
Arrival:	8:00am
Departure:	6:30pm
Suggested Dress:	Smart Casual

## today ON LOCATION

WELCOME TO  
PORT CANAVERAL, FL

Bringing the cultures, tastes and unique Holland America Line experiences to life, both on board and off.

Today's highlights include:

### Last Minute Questions

8:00am - 9:30am

#### PIER ASHORE

Kevin is available to answer your last minute questions about Port Canaveral.

### Importance Notice:

#### Going Ashore

Please note that all guests are required to carry a government issued photo ID such as a driver's license, as well as their ship's ID card when going ashore.

### Poolside Olympic Event

1:30pm

SEA VIEW POOL, 9 AFT

Show Host Kevin will challenge you with a variety of cruise classic activities.

Come join the fun!

### Ask Location Guide

7:00pm - 8:30pm

ATRIUM, 1

Get help planning your days ashore with Kevin.



### Drink of the Day:

Pomegranate Lemon Drop

AVAILABLE IN ALL BARS

Pomegranate and vodka combination spiced up with ginger and handcrafted to perfection. \$6.50

### Did You Know?

Holland America Line is an environmental leader in the cruise line industry and has taken steps to reduce paper usage by eliminating paper comment forms on board. An electronic guest satisfaction survey will be emailed to all guests once you have disembarked the ship. We hope you have enjoyed your cruise vacation and we look forward to seeing you on one of our ships again soon!



Holland America Line

BIG SCREEN MOVIE

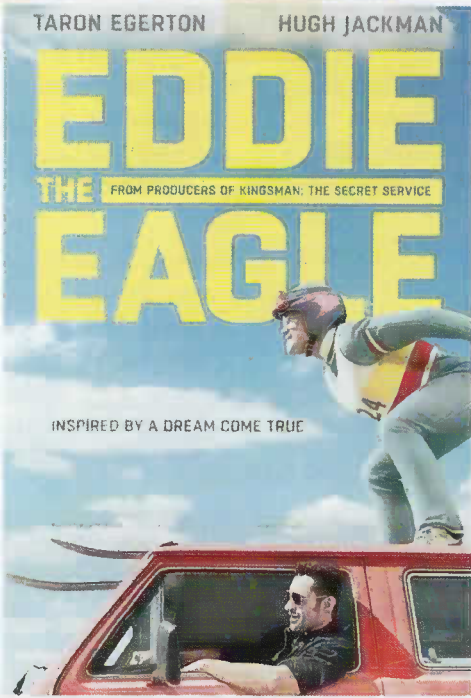

# Eddie The Eagle

7:30pm & 9:30pm  
VISTA LOUNGE, 2 & 3

Drama PG-13 1 hr & 45 mins

*Starring: Taron Egerton & Hugh Jackman*

Inspired by true events, Eddie the Eagle is a feel-good story about Michael "Eddie" Edwards (Taron Egerton), an unlikely but courageous British ski-jumper who never stopped believing in himself - even as an entire nation was counting him out. With the help of a rebellious and charismatic coach (played by Hugh Jackman), Eddie takes on the establishment and wins the hearts of sports fans around the world by making an improbable and historic showing at the 1988 Calgary Winter Olympics.

MUSIC & LOUNGES

### The Band

6:00pm, 7:00pm & 9:00pm

OCEAN BAR, 3

It's cocktail and dancing with The Band.

### Adagio

6:00pm, 7:00pm & 8:30pm

EXPLORER'S LOUNGE, 2

Violinist Julia and Pianist Dominika perform classical music.

### B.B. King's All Stars

8:30pm & 10:00pm

B.B. KING'S BLUES CLUB, 2

Featuring the music that made Beale Street famous.



### Piano Bar Entertainer Michael

9:00pm - close

PIANO BAR, 2

Last Night Memories

### Famous Faces Trivia

9:30pm

CROW'S NEST, 10

Can you identify the famous faces?

Grab a drink, join a team and see if you can with Show Host Kevin.

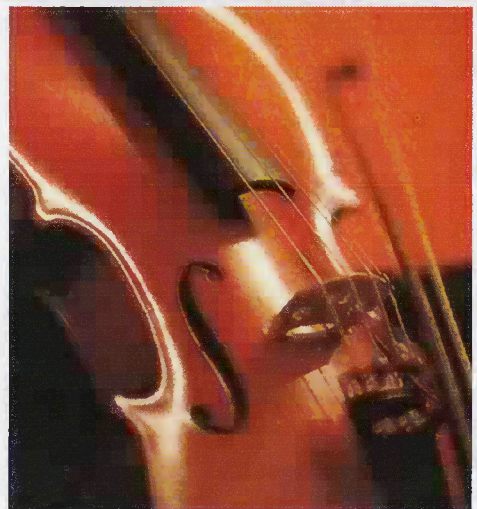

### All Request Hour

10:30pm

NORTHERN LIGHTS, 2

with Show Host Kevin

### Rock it 'till we dock it

11:30pm - close

NORTHERN LIGHTS, 2

with Show Host Kevin

## Why Wait at the Airport?

- Everglades Airboat Ride & Transfer to FLL or MIA Airport – 4 hours**
- Land & Sea Excursion & Transfer to FLL or MIA Airport – 4 hours**

Book your tours at the Shore Excursions Desk, Atrium, 1, the service kiosks located on decks 1, 2 & 3 mid-ship or use the 24-hour drop box

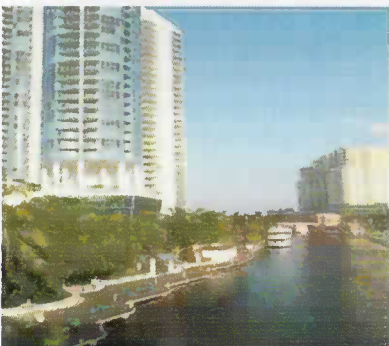

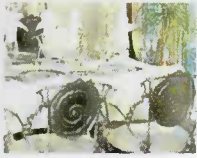

Pacific Northwest Steak & Seafood in an intimate setting  
Lower Promenade, 2 midship  
Dinner: 5:30p-9:30p, \$35



A taste of Italy featuring small plates for sharing  
Lido, 9 midship  
Dinner: 5:30p-9:30p, \$15



A wide variety of options for breakfast and dinner in this classic setting with ocean views  
Upper & Lower Promenade, 2 & 3 aft  
Breakfast: 7:30a-9a  
Dinner: Open Seating: 5:15p-9p  
Seatings at: 5:30p & 7:45p



### Lido Market

Our casual option for breakfast, lunch and dinner  
Lido, 9 midship  
Breakfast: 6:30a-10a  
Lunch: Buffet: 11:30a-2p, Grab & Go: 11:30a-5p  
Casual Dinner: 5:30p-8p  
Late Night Snack: 10:30-11:30p



Signature burgers and hot dogs with a secret sauce  
Lido, 9 midship  
Grill: 11:30a-5p, Mexican Fiesta: 11:30a-5p

\*Reservations for specialty restaurants can be made by dialing 88.

### AFTERNOON TEA

Served tableside, enjoy this one of a kind tea service.

3:00pm · Vista Dining Room, 3



### The Pinnacle Grill

The Pinnacle Grill offers a level of elegant sophistication unmatched anywhere on the seven seas. Pinnacle Grill is beautifully appointed with elegant table settings, ideal for a romantic dinner for two or a special group celebration. Creative and innovative menus that delight the palate and ignite the senses. Indulge in the regional ingredients, hand-selected Double R Ranch Beef and Pacific Northwest seafood. The Pinnacle Grill also offers an extensive wine selection from the Pacific Northwest.

Lunch \$10, Dinner \$35.

### DRINKS

#### DRINK OF THE DAY

*Pomegranate Lemon Drop \$6.50*

LOCATION	HOURS	HAPPY HOUR*	DECK
Explorations Café	7a-9:30p	—	10
Lido Bar	8a-close	—	9
Sea View Bar	9a-close	—	9
Ocean Bar	10a-close	4p-5p	3
Crow's Nest	2p-close	4p-5p	10
Sports Bar	4:30p-close	—	2
Pinnacle Bar	4:30p-11p	—	2
Atrium Bar	4:30p-8p	—	1
Explorer's Lounge	5p-11p	—	2
Piano Bar	8:30p-close	—	2
Northern Lights	9p-close	9:30p-10:30p	2

\*Happy Hour: Buy 1 drink, get the 2nd drink for \$1.

Passengers under the legal drinking age will not be served alcoholic beverages nor are they to consume alcoholic beverages. Please understand that you may be requested to show identification indicating date of birth.

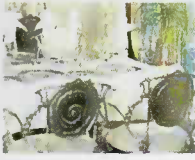

Pacific Northwest Steak & Seafood in an intimate setting  
Lower Promenade, 2 midship  
Dinner: 5:30p-9:30p, \$35



A taste of Italy featuring small plates for sharing  
Lido, 9 midship  
Dinner: 5:30p-9:30p, \$15



A wide variety of options for breakfast and dinner in this classic setting with ocean views  
Upper & Lower Promenade, 2 & 3 aft  
Breakfast: 7:30a-9a  
Dinner: Open Seating: 5:15p-9p  
Seatings at: 5:30p & 7:45p



### Lido Market

Our casual option for breakfast, lunch and dinner  
Lido, 9 midship  
Breakfast: 6:30a-10a  
Lunch: Buffet: 11:30a-2p, Grab & Go: 11:30a-5p  
Casual Dinner: 5:30p-8p  
Late Night Snack: 10:30-11:30p



Signature burgers and hot dogs with a secret sauce  
Lido, 9 midship  
Grill: 11:30a-5p, Mexican Fiesta: 11:30a-5p

\*Reservations for specialty restaurants can be made by dialing 88.

### AFTERNOON TEA

Served tableside, enjoy this one of a kind tea service.

3:00pm · Vista Dining Room, 3



### The Pinnacle Grill

The Pinnacle Grill offers a level of elegant sophistication unmatched anywhere on the seven seas. Pinnacle Grill is beautifully appointed with elegant table settings, ideal for a romantic dinner for two or a special group celebration. Creative and innovative menus that delight the palate and ignite the senses. Indulge in the regional ingredients, hand-selected Double R Ranch Beef and Pacific Northwest seafood. The Pinnacle Grill also offers an extensive wine selection from the Pacific Northwest.

Lunch \$10, Dinner \$35.

### DRINKS

#### DRINK OF THE DAY

*Pomegranate Lemon Drop \$6.50*

LOCATION	HOURS	HAPPY HOUR*	DECK
Explorations Café	7a-9:30p	—	10
Lido Bar	8a-close	—	9
Sea View Bar	9a-close	—	9
Ocean Bar	10a-close	4p-5p	3
Crow's Nest	2p-close	4p-5p	10
Sports Bar	4:30p-close	—	2
Pinnacle Bar	4:30p-11p	—	2
Atrium Bar	4:30p-8p	—	1
Explorer's Lounge	5p-11p	—	2
Piano Bar	8:30p-close	—	2
Northern Lights	9p-close	9:30p-10:30p	2

\*Happy Hour: Buy 1 drink, get the 2nd drink for \$1.

Passengers under the legal drinking age will not be served alcoholic beverages nor are they to consume alcoholic beverages. Please understand that you may be requested to show identification indicating date of birth.

- |                                     |                  |  |                       |
|-------------------------------------|------------------|--|-----------------------|
| <input type="checkbox"/>            | 7:00am           | <b>Fitness Class: Fab Abs</b> followed by <b>Morning Stretch</b>   | Fitness Center, 9     |
| <input checked="" type="checkbox"/> | 8:00am           | <b>ms Zuiderdam is expected to dock in Port Canaveral</b>  |                       |
| <input type="checkbox"/>            | 8:00am-9:30am    | <b>ON LOCATION Last Minute Questions</b><br>Location Guide Kevin is available to answer your last minute questions about Port Canaveral.   | Pier Ashore           |
| <input type="checkbox"/>            | 9:30am           | <b>Learn to Navigate Windows 10</b> Discover new ways to get around in Windows 10 and the great things you can do with the new features and options.                                       | Digital Workshop, 2   |
| <input type="checkbox"/>            | 9:30am - 12:00nn | <b>Stop and Shop Spa Sidewalk Shopping</b><br>Satisfy your last "TLC" needs!   | Lido Poolside, 9      |
| <input type="checkbox"/>            | 10:00am          | <b>Recipe Exchange</b> Collect all the recipes from the cooking shows that Show Chef Paula & Culinary Arts Center Host Samantha have demonstrated in the Culinary Arts Center this voyage. | Explorer's Lounge, 2  |
| <input type="checkbox"/>            | 10:00am          | <b>Card Players Meet</b> until 12:00nn   | Half Moon Room, 3     |
| <input type="checkbox"/>            | 10:30am          | <b>Organize and Collaborate with OneNote</b><br>Use OneNote to create, organize, and share information using digital notebooks.  | Digital Workshop, 2   |
| <input type="checkbox"/>            | 11:00am          | <b>How About a Game of Scrabble</b> with fellow guests   | Explorations Café. 10 |
| <input type="checkbox"/>            | 11:30am          | <b>Safe and Sound with Windows 10</b> Learn how to back up files, protect your devices from malicious activity, and how to keep your family secure online.                                 | Digital Workshop, 2   |
| <input type="checkbox"/>            | 11:30am          | <b>Cruise Classics: Ping Pong Challenge</b> with Show Host Kevin   | Lido Poolside, 9      |
| <input type="checkbox"/>            | 12:30pm          | <b>Q&amp;A with Digital Workshop Host</b><br>Digital Workshop Host, Amanda, is available and ready to answer your questions about Windows 10.  | Digital Workshop, 2   |
| <input type="checkbox"/>            | 1:00pm           | <b>Creative Crafts: Zuiderdam Recipe Book</b><br>Create a take-home recipe book featuring Holland America favorites with Culinary Arts Center Host Samantha.                               | Explorer's Lounge, 2  |
| <input type="checkbox"/>            | 1:30pm           | <b>Cruise Classic: Poolside Olympic Event</b><br>Show Host Kevin will challenge you with a variety of cruise classic activities. Come join the fun!  | Sea View Pool, 9 aft  |

### TODAY'S MOVIE: *The 5th Wave*

*Starring: Chloë Grace Moretz, & Gabriela Lopez*  
Action · PG-13 · 1 hr & 52 mins

Four waves of increasingly deadly alien attacks have left most of Earth decimated. Cassie is on the run, desperately trying to save her younger brother.

1:30pm · Screening Room, 3

*This movie will also be playing 4:00pm, 7:00pm & 10:00pm*

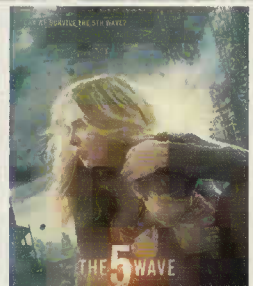

- |                          |        |  |                      |
|--------------------------|--------|--|----------------------|
| <input type="checkbox"/> | 2:00pm | <b>Last Chance Art Gallery Sale</b> until 8:00pm                                       | Art Gallery, 2       |
| <input type="checkbox"/> | 2:00pm | <b>Foodie Fight: Culinary Trivia Challenge</b> with Culinary Arts Center Host Samantha | Explorer's Lounge, 2 |
| <input type="checkbox"/> | 2:00pm | <b>Card Players Meet</b> until 4:00pm  | Half Moon Room, 3    |
| <input type="checkbox"/> | 2:00pm | <b>Health Seminar: Relieving Back and Joint Pain</b>                                   | Fitness Center, 9    |
| <input type="checkbox"/> | 3:00pm | <b>Name That Tune</b> with Show Host Kevin   | Crow's Nest, 10      |
| <input type="checkbox"/> | 3:00pm | <b>Afternoon Tea</b>   | Vista Dining Room, 3 |

### Book & DVD Return

A friendly reminder for all disembarking guests that all books must be returned to the Explorations Café, 10 by 4:00pm today to avoid charges to your shipboard account.

Please also return any "Ship Flicks" DVD rentals to the Front Office, 1

<input type="checkbox"/> 4:00pm	<b>Team Trivia</b> with Cruise Director Linda	Crow's Nest, 10
<input type="checkbox"/> 4:30pm	<b>Martini Sampling \$3 each</b>	Atrium Bar, 1
<input type="checkbox"/> 4:30pm	<b>Friends of Bill W. Meet</b>	Piano Lounge, 2
<input type="checkbox"/> 5:00pm	<b>Mass is Celebrated</b>	Half Moon Room, 3
<input type="checkbox"/> 6:00pm	<b>Fitness Class: Indoor Cycling \$12</b>	Fitness Center, 9
<input type="checkbox"/> 7:00pm	<b>Pub Trivia</b> with Show Host Kevin	Crow's Nest, 10
<input type="checkbox"/> 7:00pm-8:30pm	<b>ON LOCATION Ask Location Guide</b> Get help planning your days ashore with Kevin.	Atrium, 1
<input type="checkbox"/> 7:00pm-9:00pm	<b>Duty Free Sale: Fine Jewelry Clearance</b> Save up to 50% on select items & Complimentary Jewelry Cleaning	The Shops, 3
<input type="checkbox"/> 7:30pm	<b>BIG SCREEN MOVIE: Eddie The Eagle</b> Drama PG-13 1 hr & 45 mins Starring: Taron Egerton & Hugh Jackman Inspired by true events, Eddie the Eagle is a feel-good story about Michael "Eddie" Edwards, an unlikely but courageous British ski-jumper who never stopped believing in himself - even as an entire nation was counting him out.	Vista Lounge, 2 & 3
<input type="checkbox"/> 7:30pm	<b>LGBT Gathering</b>	Captain's Corner, 10
<input type="checkbox"/> 8:30pm	<b>B.B. King's All Stars</b>	B.B. King's Blues Club, 2
<input type="checkbox"/> 9:00pm	<b>Last Night Memories</b> with Piano Bar Entertainer Michael.	Piano Bar, 2
<input type="checkbox"/> 9:00pm	<b>Texas Hold'em \$1/\$2 No Limit Cash Game</b>	Casino, 2
<input type="checkbox"/> 9:30pm	<b>Famous Faces Trivia</b> Can you identify the famous faces? Grab a drink, join a team and see if you can with Show Host Kevin.	Crow's Nest, 10
<input type="checkbox"/> 9:30pm	<b>BIG SCREEN MOVIE: Eddie The Eagle</b> Inspired by true events, Eddie the Eagle is a feel-good story about Michael "Eddie" Edwards, an unlikely but courageous British ski-jumper who never stopped believing in himself - even as an entire nation was counting him out.	Vista Lounge, 2 & 3
<input type="checkbox"/> 9:45pm	<b>Paradise Lotto Drawing</b> Only \$2 for a chance to win up to \$191,000	Casino, 2
<input type="checkbox"/> 10:00pm	<b>B.B. King's All Stars</b>	B.B. King's Blues Club, 2
<input type="checkbox"/> 10:30pm	<b>All Request</b> with Show Host Kevin	Northern Lights, 2
<input type="checkbox"/> 10:30pm	<b>Big Loot Draw</b> Random Cash Raffle	Casino, 2
<input type="checkbox"/> 11:30pm	<b>Rock it 'till we dock it</b> with Show Host Kevin	Northern Lights, 2



## TODAY'S MOVIE

### The 5th Wave

SCREENING ROOM, 3

1:30pm, 4:00pm, 7:00pm & 10:00pm

*Starring: Chloë Grace Moretz,  
Matthew Zuk & Gabriela Lopez*

Action · PG-13 · 1 hr & 52 mins

Four waves of increasingly deadly alien attacks have left most of Earth decimated. Cassie is on the run, desperately trying to save her younger brother.

*This film will replay on your stateroom television tomorrow.*

## SERVICES

LOCATION	HOURS	DECK
Art Gallery	2p-8p	
Explorations Café Library	8a-4p	10
Fitness Center	6a-9p	9
Front Office	24 hours	1
Future Cruise Consultant	4p-6:30p	1
Greenhouse Spa & Salon	8a-10p	9
Thermal Suite & Hydropool	8a-6p	
Location Guide	7p-8:30p	1
Medical Center	8a-10a, 4p-6p	A
Photo Gallery	9a-11p	3
Pools	7a-9p	9
Hot Tubs	9a-10p	9
Shore Excursions Desk	6p-7p	1
The Shops	7p-11p	3

## ONBOARD OPPORTUNITIES

# PARK WEST ART GALLERY

### Last Chance Art Gallery Sale

*It's not too late to collect the artwork that caught your eye. The Art team is available to assist you.*

Art Gallery, 2  
2:00pm - 8:00pm

## INTERNET

### End-of-Cruise Internet Special

*Check in for your flights and print your boarding passes.*

15 minutes - \$8.25 | 30 minutes - \$12.00

*Remaining time plans can be used until you disembark.*

Explorations Café, 10

## FUTURE CRUISES

### One of our most popular voyages

#### Voyage of the Vikings 2017!

*Join us on an amazing 38 day cruise round-trip Boston to amazing ports in Greenland, Iceland, Norway, and Newfoundland. See Future Cruise Consultant Daniela for details.*

Future Cruises Desk | Atrium, 1

4:00pm - 6:30pm

## PHOTO GALLERY

*Ask the staff about the various Photo Value Packages that we have available for you.*

Photo Gallery, 3

5:00pm - 11:00pm

## CASINO

### Paradise Lotto Drawing

*Jackpot over \$191,000*

9:45pm

### Big loot Draw Random Cash Raffle

10:30pm

Casino opens shortly after departure, *Friendly reminder to all Casino players, cash out your Casino account tonight before the Casino close.*

Casino, 2

## THE SHOPS OF HOLLAND AMERICA

### Fine Jewelry Clearance Event

*Savings up to 50%*

### Complimentary Jewelry Cleaning

*Join us for some Sparkling wine as we raffle prizes to give away.*

The Shops, 3

7:00pm - 9:00pm



**TODAY'S  
SPA SPECIAL**

**Elemis Stop and Shop**

*Would you like a little TLC for your Hair, Skin or Body?  
Stop and Shop at the Spa for your last-minute beauty needs:  
Elemis, La Therapy and Phyto*

Ask at reception for your free skin or hair consultations

Visit the Greenhouse Spa, 9